

# TRACER SUMMIT DAYLIGHT SAVING TIME CHANGE PROCEDURE

GO TO SETUP AND CLICK ON SITE CONFIGURATION:

The main interface features a grid of buttons for various areas, including "Chiller-Pumps", "QC Chemistry Lab L-146", "RTU-27L QC Chem Lab L-146", "Anti-Neo Plastic Lab L-141", "RTU-32L Anti-Neo Lab L-141", "Glasswash-Metrology Lab", "RTU-37L Glasswash-Metrology", "RTU Display 8-17", "RTU Display 18-27", "RTU Display 30-47", "RTU-46 VVT System", "Microscope GC-AA Lab", "RTU-38L Microscope-GC-AA", "Warehouse East", "Warehouse West", "Raw Material Sampling Room", "Exhaust Fans", "QC-GC-AA HPLC Lab", "RTU-29L QC-GC-AA HPLC", "Pilot Lab", "RTU-36L Pilot Lab", "Formulation-Analytical Lab", "RTU 42L Formulation-Analytical", "Formulation-Analytical Hoods", "Anti Neo Plastic-B Lab", and "RTU 45L Anti Neo Plastic Lab-B".

On the right side, there is a "TRACER SUMMIT" logo and contact information: "Controls By: WMI Technologies Inc. (630) 369-7100". Below this, real-time data is displayed: "Outside Air Temperature: ??? Deg", "Air Compressor Pressure: ??? psi", and "System Vacuum Pressure: ??? \"wc\"".

The bottom status bar shows "Setup Site Configuration", the date and time "3/7/2007 1:22 PM PC", the user "User: WMI", and the site "Site: APPB". The Windows taskbar at the bottom includes the Start button and several open applications: "Cannot find server - ...", "Trane - Microsoft Out...", and "Tracer Summit - [Gra...".

# HIGHLIGHT YOUR SITE AND CLICK OK:

The main interface features the "APP AMERICAN PHARMACEUTICAL PARTNERS, INC." logo on the left and the "TRACER SUMMIT" logo on the right. Below the logos, it states "Controls By: WMI Technologies Inc. (630) 369-7100".

A "Select Site" dialog box is open in the center, containing a table with the following data:

Name	Type
APPB	Tracer Summit BCU
BANNOCKB	Tracer Summit BCU
Doral	Tracer Summit BCU
ECI	Tracer Summit BCU
Elgintwo	Tracer Summit BCU
McCrone	Tracer Summit BCU
PRAXAIR	Tracer Summit BCU
RANDALL	Tracer Summit BCU
Rnd. 2175	Tracer Summit BCU

The dialog box also includes "OK", "New", "Cancel", and "Help" buttons. To the right of the dialog box, there are status indicators: "Temperature: ??? Deg", "Pressure: ??? psi", and "In Pressure: ??? "wc".

The background interface shows a grid of site selection buttons, including "Chiller-Pumps", "QC Chemistry Lab L-146", "RTU-27L QC Chem Lab L-146", "Anti-Neo Plastic Lab L-141", "RTU-32L Anti-Neo Lab L-141", "Glasswash-Metrology Lab", "RTU-37L Glasswash-Metrology", "Microscope GC-AA Lab", "RTU-38L Microscope-GC-AA", "Formulation-Analytical Lab", "RTU 42L Formulation-Analytical", "RTU Display 8-17", "Warehouse East", "Formulation-Analytical Hoods", "RTU Display 18-27", "Warehouse West", "Anti Neo Plastic-B Lab", "RTU Display 30-47", "Raw Material Sampling Room", "RTU 45L Anti Neo Plastic Lab-B", and "RTU-46 VVT System".

The taskbar at the bottom shows the Windows Start button, several open applications, and the system tray with the date and time "3/7/2007 1:24 PM PC". The system tray also displays "User: WMI" and "Site: APPB".

## GO TO DATE/TIME TAB AND CLICK ON CONFIGURE UNDER DAYLIGHT SAVINGS TIME:

- Current Workstation Date/Time:** Displays 'Wednesday, March 07, 2007' at '1:25:23 PM' in 'Central Standard Time'. It includes buttons for 'Adjust Date/Time...' and 'Synchronize Now'.
- Device Time Synchronization:** Features a checked checkbox for 'Automatic Time Synchronization Enabled (Required for daylight savings time)'. Below it, a dropdown menu for 'Time Synchronization Device' is set to 'BCU-01'.
- Site Daylight Savings Time:** Shows the status 'BCU daylight savings time is enabled.' and a 'Configure...' button.

At the bottom of the window, there are buttons for 'Close', 'Save', 'Open Another...', and 'Help'. The Windows taskbar at the very bottom shows the system tray with the date '3/7/2007 1:25 PM PC', user 'WMI', and site 'APPB'. The taskbar also displays several open applications, including 'Tracer Summit ...' and 'Document1 - Mi...'.

**SELECT DIALOG TO LOOK LIKE THIS AND CLICK OK:**

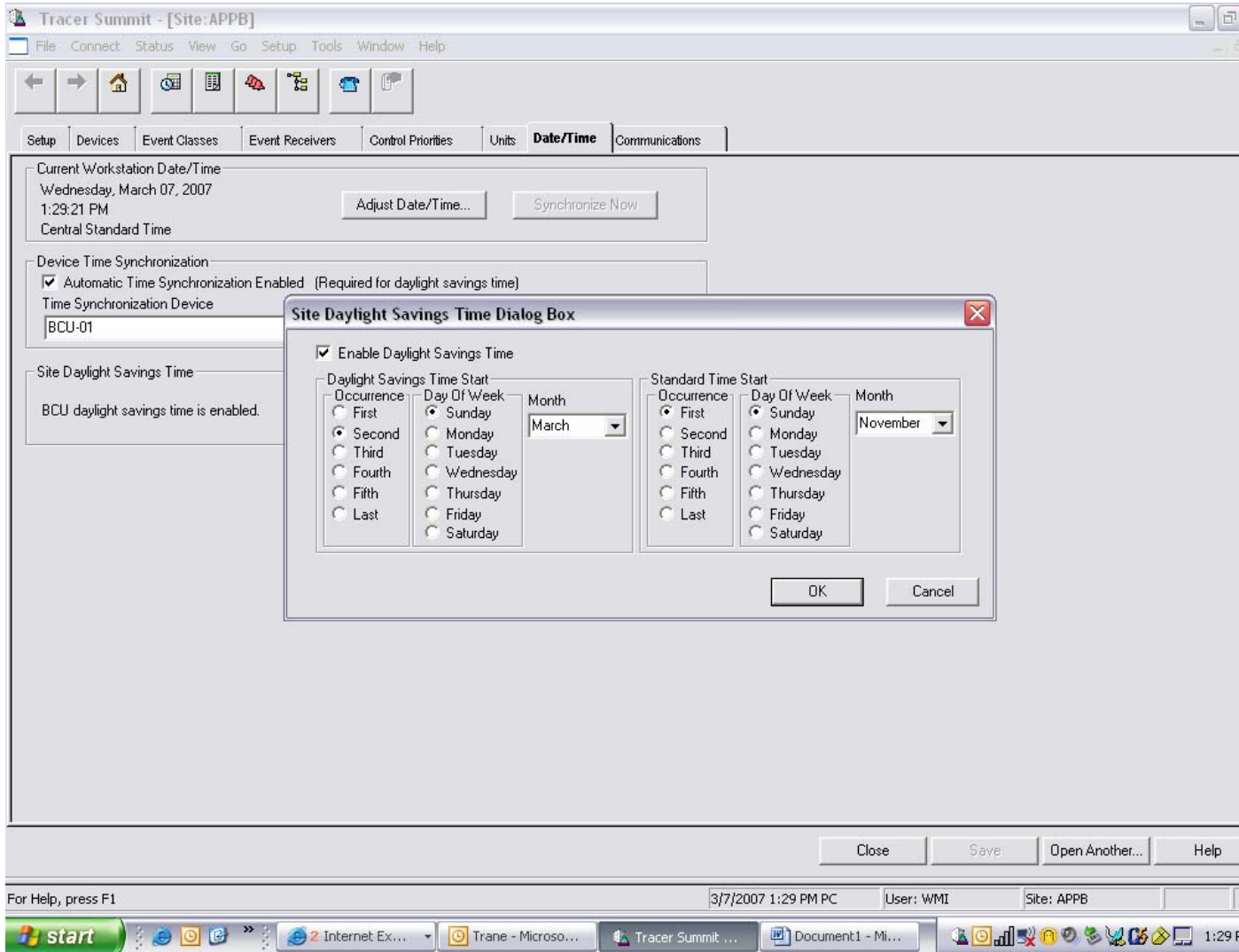

**DONE..**